



MEMORANDUM

DATE: June 30, 2017
TO: Mayor & Council Members
FROM: Mike Anderson, Assistant to the City Manager
SUBJECT: City Manager's Report

Old TH HWY 14/Elm Ave Update

Please see attached document

Waseca Area Events

July 4

Lakefest

Clear Lake Park

- Freedom Walk/Run 7:30 AM
- Music 11:00 am
- Fireworks 10:00 PM

July 6

Water Carnival

11:00 AM

Trowbridge Park

Events courtesy of Waseca Area Chamber of Commerce

<http://www.wasecachamber.com/events/>

Waseca Library Events

S'mores Ovens

Learn how to make your own s'mores oven out of a pizza box, the sun, and a few other basic supplies at Waseca Public Library on July 10th at 11 am. Registration is required at this free event. Stop by the Library to register or call 507-835-2910.

Teen Squad Operations

Work together as a team to solve these challenges at 2 pm on Tuesday, July 11th at Waseca Public Library. Free and exclusively for ages 13-18.





Sponsored by Waseca-Le Sueur Regional Library System.

Please contact Waseca Public Library (507-835-2910 or mwhite@tds.lib.mn.us) with questions.

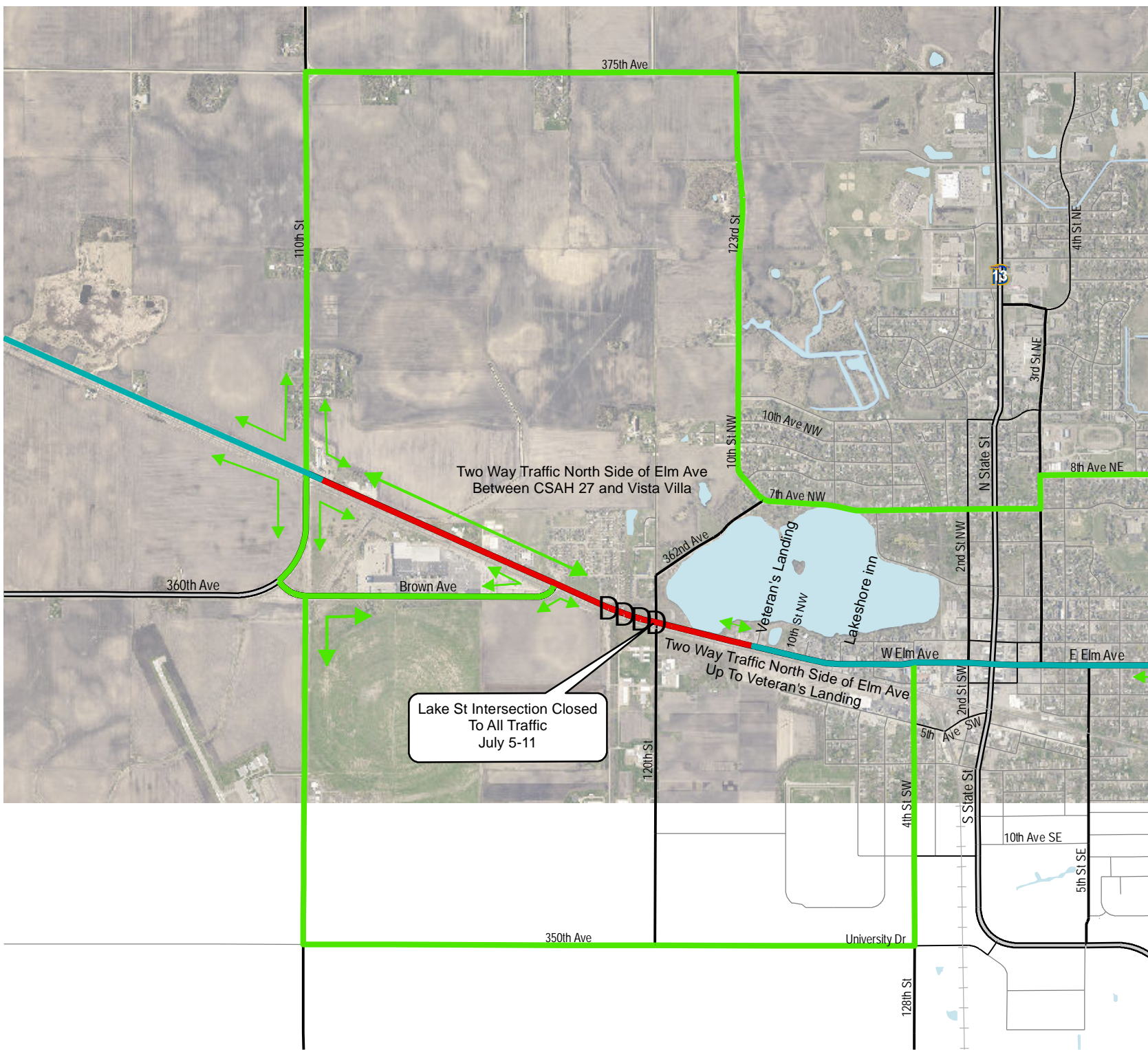
Old TH 14/Elm Ave Project

West Elm Ave Area
 Residential /
 Business Access
 Week of July 3



-  Current Construction Area
-  Non-Posted Local Access Alternative Route
-  Road Open for Resident and Business Access
-  Road Closed to All Traffic
-  Intersection Open To Traffic Crossing Old TH 14 / Elm Ave

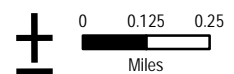

Disclaimer: The data represented on this document is neither a legally recorded map nor a survey, and is intended for reference purposes only. The information presented has not been verified and neither the City of Waseca, nor its employees or agents makes any representation to the accuracy of the features and data presented here within. This map was created through the use of several city, county, state and federal data sources. For specific information regarding this map, or to report errors or omissions, contact the City of Waseca Engineering Department.

July 2017

| July 2017 | | | | | | | August 2017 | | | | | | |
|-----------|----|----|----|----|----|----|-------------|----|----|----|----|----|----|
| Su | Mo | Tu | We | Th | Fr | Sa | Su | Mo | Tu | We | Th | Fr | Sa |
| | | | | | | 1 | | | 1 | 2 | 3 | 4 | 5 |
| 2 | 3 | 4 | 5 | 6 | 7 | 8 | 6 | 7 | 8 | 9 | 10 | 11 | 12 |
| 9 | 10 | 11 | 12 | 13 | 14 | 15 | 13 | 14 | 15 | 16 | 17 | 18 | 19 |
| 16 | 17 | 18 | 19 | 20 | 21 | 22 | 20 | 21 | 22 | 23 | 24 | 25 | 26 |
| 23 | 24 | 25 | 26 | 27 | 28 | 29 | 27 | 28 | 29 | 30 | 31 | | |
| 30 | 31 | | | | | | | | | | | | |

| | Sunday | Monday | Tuesday | Wednesday | Thursday | Friday | Saturday |
|------------|--------|---|---|--|----------|-----------------------------------|----------|
| | Jun 25 | 26 | 27 | 28 | 29 | 30 | Jul 1 |
| 6/25 - 30 | | | | | | | |
| | 2 | 3 | 4 | 5 | 6 | 7 | 8 |
| 7/2 - 7 | | | OFFICES CLOSED | 12:00pm Airport Bd (Airport) 7:00pm City Council mtg (Council Chambers) | | | |
| | 9 | 10 | 11 | 12 | 13 | 14 | 15 |
| 7/9 - 14 | | 8:30am B.E.S.T. mtg (SROC) 5:00pm HPC mtg (Council Chambers) | 5:00pm DWT mtg (Public Safety Bldg) 6:00pm Plan Comm mtg & W/S @ 6:30 (w/ City Cncl & WSB) | | | | |
| | 16 | 17 | 18 | 19 | 20 | 21 | 22 |
| 7/16 - 21 | | | 7:00pm City Council mtg (Council Chambers) | | | 7:00am EDA mtg (Council Chambers) | |
| | 23 | 24 | 25 | 26 | 27 | 28 | 29 |
| 7/23 - 28 | | | | 6:00pm Fire Relief Assoc. (Fire Station) | | | |
| | 30 | 31 | Aug 1 | 2 | 3 | 4 | 5 |
| 7/30 - 8/4 | | | | | | | |